

Welcome to our 31<sup>st</sup> Model Railway Exhibition, we have on display a wide variety of layouts and trade stands and trust that you will find lots to interest you.

Toilets                      Toilets are located along the corridor leading from the Foyer past the Modelling Demonstrations Stand 3.

Refreshments              Light refreshments are available between the Foyer and the Main Hall.

### Exhibition Trophy

The 'Dorothy Bate Rose Bowl' is presented to the layout that you, the visiting public, vote as the best in the show. Please fill in the voting slip enclosed with this guide and post in the box on Stand 16 or the box near the entrance desk.

If you would like any details of membership of Wolverhampton Model Railway Club please enquire at the Information Stand 16 or ask any club member.

### **The Exhibition**

1. Ian's Trains – Trade Stand - Proprietor - Ian Carter, 12, Hollyoak Road, Sutton Coldfield, West Midlands. B74 2FG. 0121 - 353 - 1948.
2. Steve Currinn Books – Proprietor – Steve Currinn – 77, Redwood Road, Kings Norton, Birmingham. B30 1AE.
3. MODELLING DEMONSTRATIONS and STATIC DISPLAYS by Richard Lambert, Alan Turner, Stuart Brazier and Ian MacLachlan.
4. Shawplan Model Products - Trade Stand - Proprietor Brian Hanson, 2, Upper Dunstead Road, Langley Mill, Nottinghamshire. NG16 4GR. 01773 - 718648.
5. Booklaw - Trade Stand - Proprietor David Allen, 382, Carlton Hill, Nottingham. NG4 1JA. 0115 – 961 - 1066.
6. REDDALL HILL - '00' Gauge – A branch terminus set in the south midlands during the 1960s. The line also serves a small quarry which generates additional traffic. Exhibited by Doug Grazier.
7. MANNIN MIDDLE - '00nN3' Gauge – An extension of the Foxdale branch of the Isle of Man Railway as running in the summer of 1964. Exhibited by Pete Cullen (Sutton Coldfield RS)
8. SUTTON FOLLY - '00' Gauge - An opportunity to drive the trains yourself. Exhibited by Pete Cullen & Andy Smyth (Sutton Coldfield RS)
9. BURWARTON - '0' GAUGE - A depiction of the prototype station located on the Cleobury Mortimer & Ditton Priors Light Railway during the late 1930s. The layout is built on a metal ironing board. Exhibited by Alan Searle (Sutton Coldfield RS).

10. Keen Systems - Trade Stand - Proprietor Roger Keen, 16, Elm Drive, Market Drayton, Shropshire. TF9 3HE. 01630 - 657881.
11. SAND WELL COUNTRY – ‘N’ Gauge - A secondary route in the Nevada wilderness set during the 1930s and 1940s. Exhibited by Nick Tilston (Warley MRC).
12. SOWTERS LANE – ‘009’ GAUGE – A narrow gauge layout based on the practice of Welsh Slate Quarry Railways. Traffic also includes a regular passenger service and occasional freight. Exhibited by Soar Valley MRC.
13. Modelex - Trade Stand - Proprietors Pat and Jean Ryan, 23, Ashfield Court, Middleton Hall Road, Birmingham. B30 1AF. 0121 - 459 - 5510.
14. Dragon Models - Trade Stand - Proprietor Chris Basten, 9, Kingsley Close, Sully, Penarth. CF64 5UW. 029 - 2053 - 1246.
15. Rural Railways - Trade Stand - Proprietors Nick & Yvonne Gillman, Rose Cottage, Windmill Hill, Worcestershire. WR7 4RR. 01905 - 811450.
16. WOLVERHAMPTON MRC - Information and Members Sales Stand.
17. BURTON HALT AND TERMINUS – ‘N’ Gauge – A small GWR station now extended to run into a larger terminal station with expanded facilities. Exhibited by John Burton
18. SNEYD SIDINGS – ‘00’ Gauge – A fictitious railway/canal interchange facility, located near Bloxwich on the edge of the south Cannock coal field, set during the 1950s & 60s. Exhibited by John Hill.
19. THE LANE - ‘N’ Gauge - A small fuelling and stabling point located on the outskirts of a large urban area, set during the post-privatisation period 1996 – 2004. Exhibited by Peter Johnson.
20. Wolverhampton Scalextric Club’s portable track your opportunity to drive the cars.
21. STOKE SUMMIT- ‘00’ Gauge – The layout is a representation of the prototype located approximately 5 miles south of Grantham, at around 350ft (105m) above sea level, this is the highest point on the East Coast Main Line between London and Edinburgh. Mallard’s record high speed occurred a few miles to the south. The layout depicts the 1958 – 1963 period. Exhibited by Wolverhampton MRC.
22. D & E Videos - Trade Stand - Proprietor Charles Petty, 111, Norwood Crescent, Stanningly, Leeds, West Yorkshire. LS28 6NH. 0113 - 256 – 3415.
23. Railwayania - Trade Stand - Proprietor Godfrey Hayes, Unit 46, BSS House, Chedney Manor, Swindon, Wiltshire. SN2 2JP. 01793 - 642594.
24. Green Scene - Trade Stand - Proprietor John Lloyd, 60, Hollymount, Worcester. WR4 9SF. 01905 – 24298.

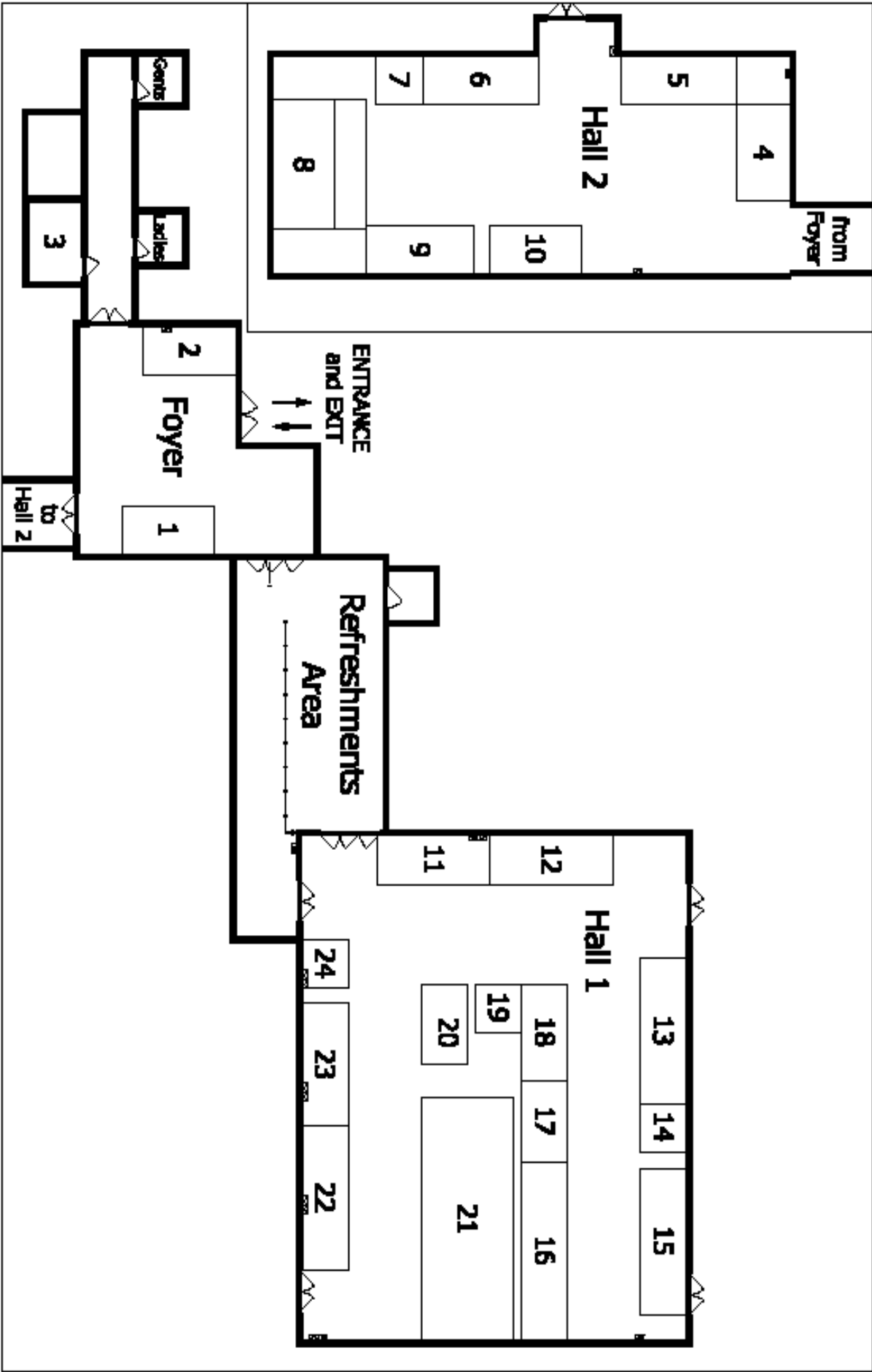

# WOLVERHAMPTON

## 2008 EXHIBITION GUIDE

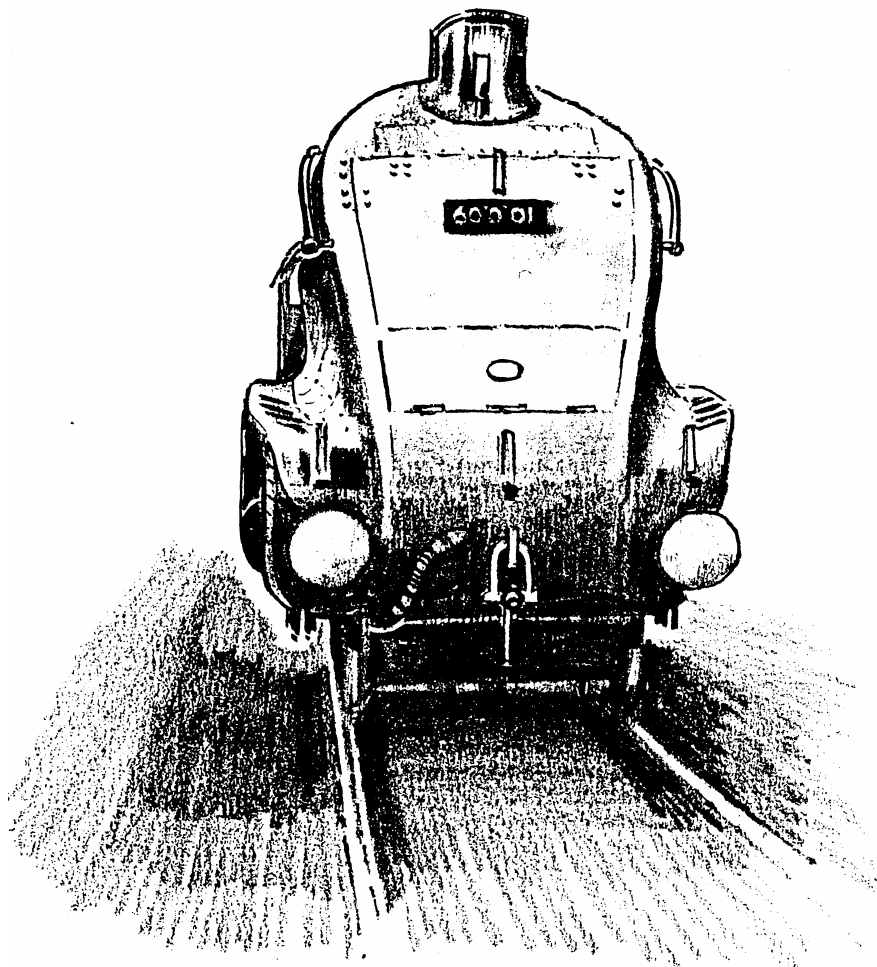

**Saturday 1<sup>st</sup> November – 10.00am - 5.00pm**  
**Sunday 2<sup>nd</sup> November – 10.00am – 4.30pm**

**PENDEFORD BUSINESS AND ENTERPRISE COLLEGE,  
MARSH LANE, FORDHOUSES, WOLVERHAMPTON.**